



COMPANY
PROFILE

ISINGIDI GLOBAL LIMITED

Address: No 5 Kwaji Close Maitama Abuja

Tel:
08064644991,
07083399793

GENERAL CONTRACTORS | SUPPLIERS | IMPORTERS & EXPORTERS

www.isingidiglobal.com



COMPANY OVERVIEW



Welcome to **ISINGIDI GLOBAL LIMITED**

This profile was prepared by **ISINGIDI GLOBAL LIMITED with Registration with CAC 1990, with** the project presentations showing the capabilities of the company in our various areas of specialization.

ISINGIDI GLOBAL LIMITED is a leading company with its head office in Enugu, Nigeria. Its main area of specialization includes General Contracts, Supplies, Construction, Maintenance, Rehabilitation, Installation and Management.

As our policy, projects are managed in a cost-effective manner on start alone or supporting basis in concert with its well selected overseas associates, project personnel terms chosen case by case, based on the basis of hand on experience for task at hand.

We therefore provide all services for which for it carries sole responsibility under a simple contract. Our company offers two forms of project on all in type where it acts as general contractor providing all requisite services including inspection and certification site camp provision and management assumes full responsibility for all works and supplies, appoints subcontractors when necessary and also pay them promptly.

In the other form, **ISINGIDI GLOBAL LIMITED** bandies all the Invitation and acceptances of tender for works and materials supplies in the name of and for the account of the client in a trustee capacity still taking full responsibility for price and completion time





OUR VISION IN SUMMARY IS TO RUN:

- A firm with impeccable and unassailable standard of practice;
- A firm respected for the quality of its services;
- A firm with tested transparent honesty;

- A firm with an assemblage of personnel with a high profile of hard work, discipline and integrity.

OUR MISSION STATEMENT: - Is to be totally devoted to the highest level of professionalism and honesty in all our area of activities.



Additional Company

- ▶ To promote a culture of outstanding quality service and to be recognized as an industry leader in the area of quality.
- ▶ To maintain, as the cornerstone of our business, the health and safety of our employees and the protection of the Environment.
- ▶ To actively involve and empower all employees in a continuous improvement process.
- ▶ To listen and respond to our customers/stakeholders and exceed their expectations.
- ▶ To adapt quickly and appropriately to changing business conditions and market opportunities.
- ▶ To hire and train Nigerians, which is an integral part of the company's joint venture agreement.
- ▶ Deliver quality projects to the satisfaction of our clients
- ▶ Deliberately manage company resources through waste avoidance and cost control

- ▶ Achieve tangible results and profitability for the benefits of all stakeholders

At ISINGIDI GLOBAL LIMITED we have an energetic and highly motivated team working to deliver projects to the highest of industry standards. Currently, we have 45 staff in our team with a wide range of experience and skills to ensure we can successfully deliver on any project.



MANAGEMENT

This involves the direction and supervision of interests in landed properties with a view to achieving the highest benefit from the investment which could be residential, commercial or agricultural etc. In other words, we manage landed

properties on behalf of their owners which involves rent collection and revision, repairs and maintenance, collection of rates and management of service charge etc.



Directors and Management

MANAGEMENT TEAM We are ISINGIDI GLOBAL LIMITED and Efficient Management Team and Skills Professionals

The Firm is presently run by experienced Estate Surveyors and Valuers

COMPANY ORGANIZATIONAL STRUCTURE

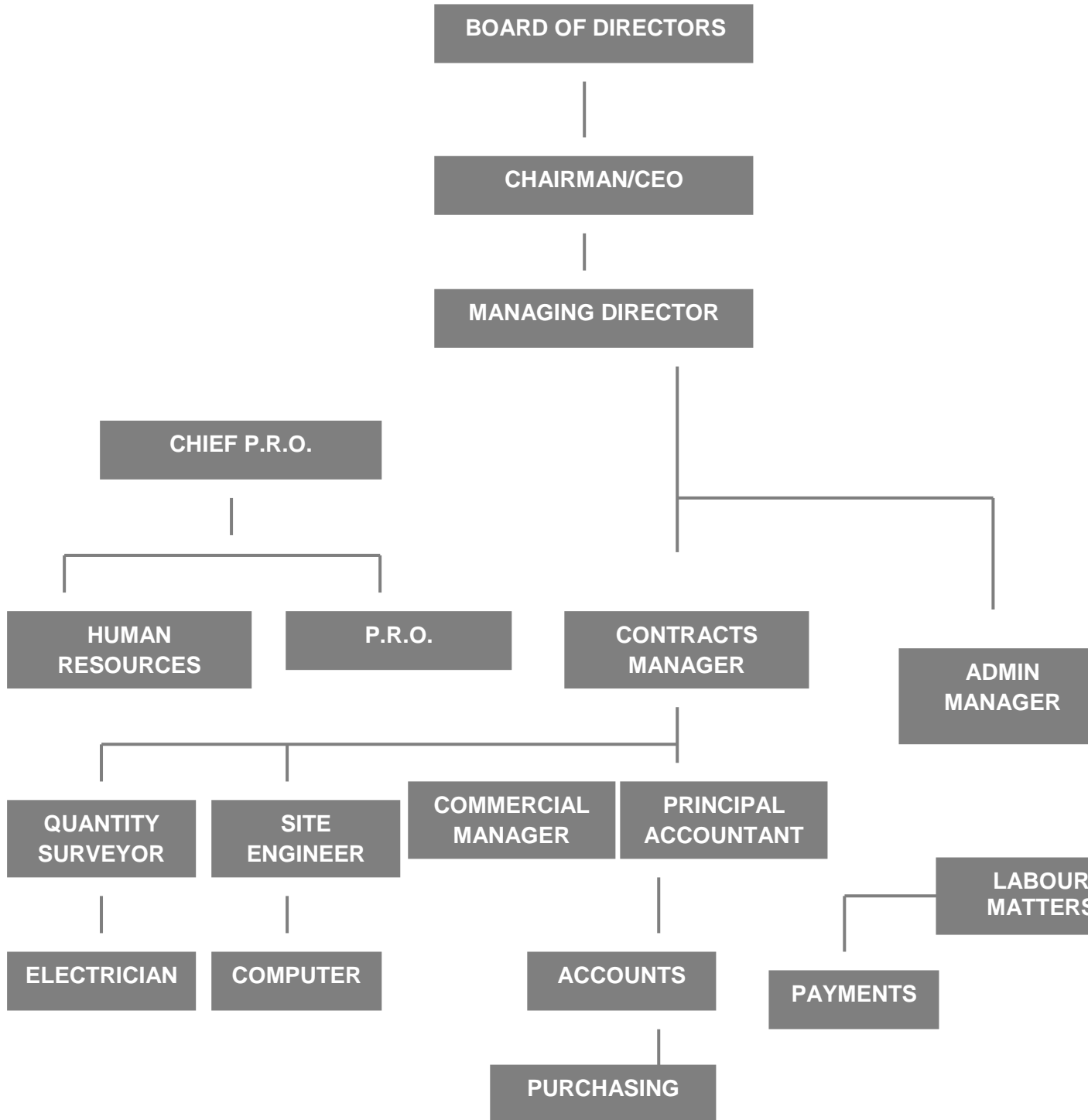

PERSONNEL:

The firm has a team of highly skilled engineering and allied experts with years of experience in their various disciplines/ areas of specialization. Their key personnel (technical staff) excluding administration staff, casual / temporary workers and artisans of the company are given below.

2. Site (production / construction) S/NO	STAFF DESCRIPTION	LOCATION & NO HEAD SITE / MOBILE	
QUARTERS		STAFF	
1.	CONTRACT MANAGER	1	-
2.	PROJECT MANAGERS (PRINCIPAL ENGRS)	1	3
3	CIVIL ENGINEERS	2	2
4.	ARCHITECTS	1	3
5.	STRUCTURAL ENGINEERS	2	-
6.	STRUCTURAL STEEL ENGINEERS	1	2
7.	CONSTRUCTION / SITE ENGINEERS	1	6
8.	ELECTRICAL SERVICES ENGINEERS	-	2
9.	MECHANICAL SERVICES ENGINEERS	-	2
10.	QUANTITY SURVEYORS	-	2
11.	PROCUREMENT MANAGER	1	1
12.	PROCUREMENT OFFICERS	1	5
13.	SITE SUPERVISORS	-	6
14.	FINANCIAL CONTROOLER	1	-
15.	COST ACCOUNTANT	1	-
16.	ACCOUNTING OFFICERS	1	4
17.	FIRE OFFICERS	-	4
18.	SAFETY /WELFARE OFFICERS	-	4
19.	CIVIL WORKERS	13	2
20.	FIRST AIDERS		35
21.	STORE KEEPER		1
22.	SECURITY GUARD		2
23.	PILING CREW		2
24.	DREDGING CREW		14
25.	TOTAL		10
			110



We maintain permanent/contract staff



consisting of project managers, superintendents, field engineers, administrative managers, craft supervisors and other support personnel together with a huge inventory of heavy equipment, and advanced construction management systems and techniques, offering reliable services in the control of schedule, material quality and safety.

They are supported with state of the art equipment, facilities and modern tools including computer aided engineering, sophisticated technical and management software, current local and international standards, communication equipment and transportation facilities, which enhance efficient performance on specific projects.



With construction capability backed by invaluable resources of manpower, equipment and home-built systems and technique, **ISINGIDI GLOBAL LIMITED** is able to offer the successful implementation of projects irrespective of location at minimum budget and in the shortest time.



The **ISINGIDI GLOBAL LIMITED** Board comprises of reputable individuals and expatriate with many years of sound experience in successfully managing companies within competitive and high value industry sectors in Nigeria.





ESTATE DEVELOPMENT CONTN...

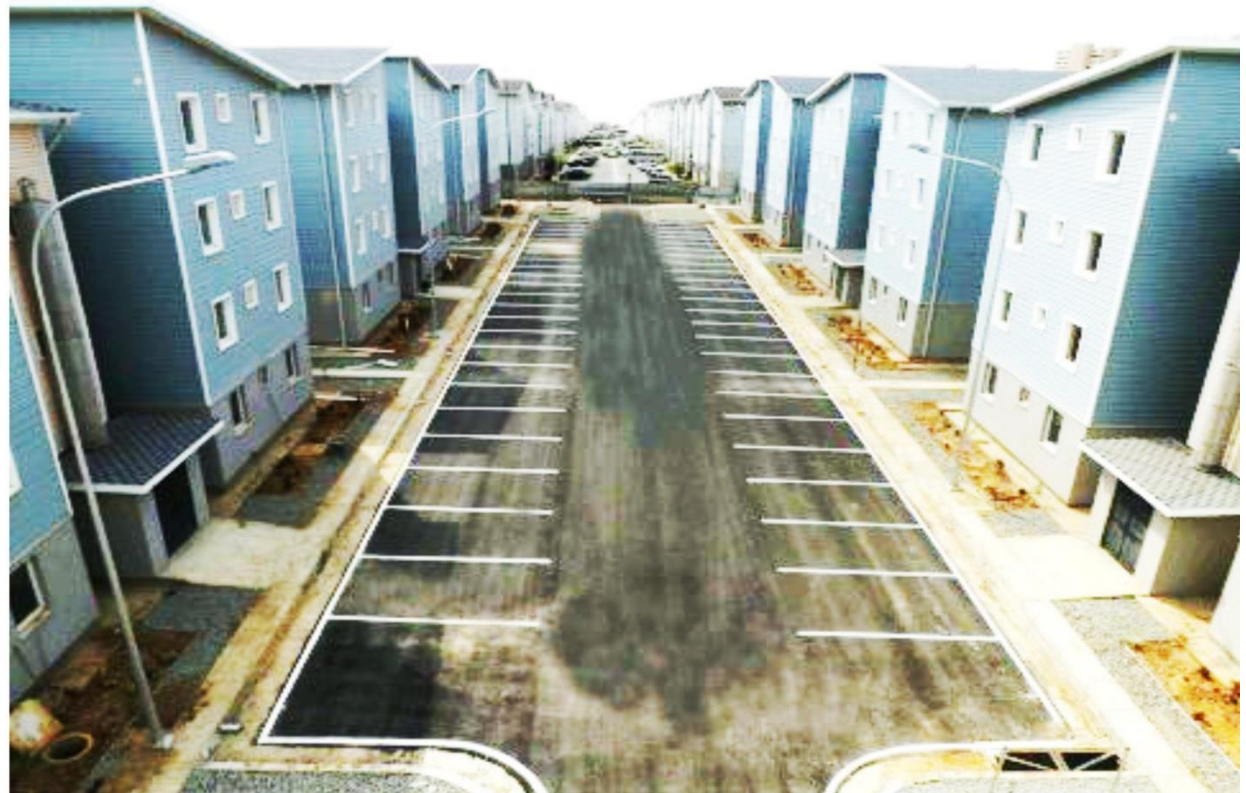



Engineering, Procurement & Construction

Engineering, Procurement & Construction (RIS)

ISINGIDI GLOBAL LIMITED has a strong capacity to handle highly complex engineering, procurement and construction projects for clients in remote and challenging locations across the country. Whether it is a commercial initiative, or a secure government defense project, we deliver solutions that cater to the needs of each customer. From concept through commissioning and turnover we focus all of our efforts on the final delivery of our customers' projects - the result is a high value facility that meets your business needs.

ISINGIDI GLOBAL LIMITED delivers engineering, procurement and construction (RIS) solutions in every region of the country under some of the most demanding conditions.

When customers have difficult RIS challenges, they count on ISINGIDI GLOBAL LIMITED to deliver. Whether we are providing RIS for an LNG facility, small capital construction, or a government building, ISINGIDI GLOBAL LIMITED delivers world-class service and performance.



CIVIL ENGINEERING CONTN...



CIVIL ENGINEERING CONTN...



L&T COMPACTOR



CAT AP 800B



CAT AP 800D



VOLVO GRADER



EXCAVATOR AND DUMP TRUCK

COMPACTORS



AUTO-MOBILE SERVICE

- This has been an automobile company of choice for a number of banks and insurance companies. We are professionals in mechanicals, electrical, panel beating, spray painting, upholstery and air conditioning repairs. We help you continuously maintain your vehicle performance irrespective of where it was purchased and return damaged ones to their pre-accidental condition.
- We provide automobile auxiliary services to further add convenience to our clients i.e free pick up and delivery services, free towing services, free insurance consultation services (especially for third party insurance)
- Essentially, our aim is to give our partners and clients the opportunity to focus on their core business while we take on the burden of managing a key element of their business – automobiles.







BRIDGE CONSTRUCTION

ISINGIDI GLOBAL LIMITED is a design, engineering, construction and maintenance company that is equipped to satisfactorily execute major projects in the area of bridge and Road Construction, Pedestrian Bridges and Flyover construction, civil, building, electrical and mechanical engineering, architecture and associated fields in the construction.

A commitment is only as good as the company that makes it, bridge facilities that are economical, reliable and efficient has been ISINGIDI GLOBAL LIMITED's commitment. Our team of construction professionals offers a single source solution for all of your construction related needs. Whether it's restoration, site preparation, a new facility or facility renovation, we have the experience and personnel to provide the highest quality construction on schedule and within budget.



ISINGIDI GLOBAL LIMITED was established and managed by highly experienced personnel, with international experience in the construction industry.

We provide specialized services in Engineering, Procurement, Construction, Project Management, Estate Development, Landscaping and Horticultural Designs. Currently, we are working out an association with reputable companies overseas to enhance our performance in projects that require advanced technology.

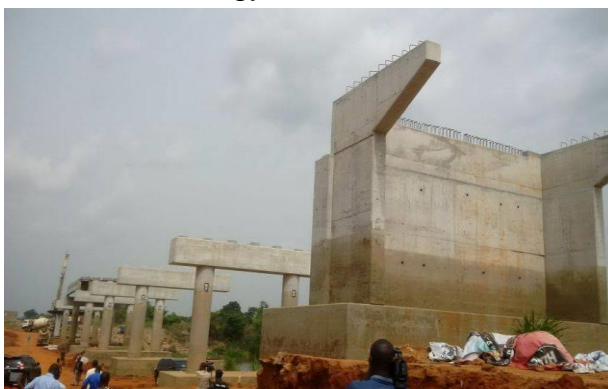



RURAL ELECTRIFICATION

We offer a wide range of Electrical Engineering services including supply of Generators and Transformers, electric cables, design, installation of domestic and industrial buildings, wire works, industrial and domestic cooling system/Air-conditioning, refrigeration and cold rooms etc. Our experts also provide the latest state-of-the-art electrical/electronic appliances such as UPS systems, acoustic finishing, electrical, networking etc.

ELECTRICAL SERVICES

- External and Internal Electrical Power Supply and Distribution.
- Rural Electrification Scheme.

Supplies and Installation of Transformers and Generating Sets

ELECTRONIC ACCESS CONTROL SYSTEMS

Electronic access control systems today range from stand-alone single door controllers to complex networked systems integrated with closed circuit television systems, burglar alarm systems, and other building control systems. The selection of the proper credentials and readers, the system features needed, and the many choices available for installation and implementation can require complex planning and difficult decisions. With our professional competence and expertise, we carefully handle all your access control needs and implement a plan that works for you.







Due to the ever-increasing pursuit of our clients in providing portable electricity supply to them, we are blessed with seasoned and experienced personnel in the field of Electrical Engineering. Coupled with these, our services are backed up with practical training on the mode of running and maintenance of electricity equipment all over Nigeria.





ISINGIDI GLOBAL LIMITED offers a wide range of Electrical Engineering services including design and installation of domestic and industrial buildings, wire works, industrial and domestic cooling systems, air-conditioning, refrigeration and cold rooms etc.



Our experts also provide the latest state-of-the-art electrical/electronic appliances such

EROSION /DRAINAGE CONTROL

BEFORE CONTROL



AFTER



EROSION CONTROL/DRAINAGE

EROSION CONTROL/DRAINAGE



BEFORE CONTROL



AFTER CONTROL



SUPPLY OF MEDICAL EQUIPMENT

ISINGIDI GLOBAL LIMITED offers a unique content collection, unparalleled laboratory equipment/reagents and proven reliability.

ISINGIDI GLOBAL LIMITED connects information professionals worldwide with essential laboratory equipment's.

Reducing the risk of missed prior art and helping protect valuable intellectual property for pharmaceutical companies and Industries.

Over a decade, **ISINGIDI GLOBAL LIMITED** has been involved in the supplies of general goods such as Hospital and laboratory Equipment, office furniture's and fittings. Provides you with high quality of materials as we are rate No. 1 when it comes to supplies of general goods. Our clients speak about our products as we always give them the best which is our number one priority (customer's satisfaction). Therefore, **ISINGIDI GLOBAL LIMITED**. urges you to attempt to its ability and it will be a surprise.









PROVISION OF IT SERVICES

ISINGIDI GLOBAL LIMITED is a competent provider of any kind of software solutions including mission critical business application, complex engineering software, data centric analytical software, smart device solutions, web solutions and so on.

Our expertise lies in clearly perceiving the business goals of our customers, choosing the most appropriate technologies and efficiently developing solutions catered to the business needs.

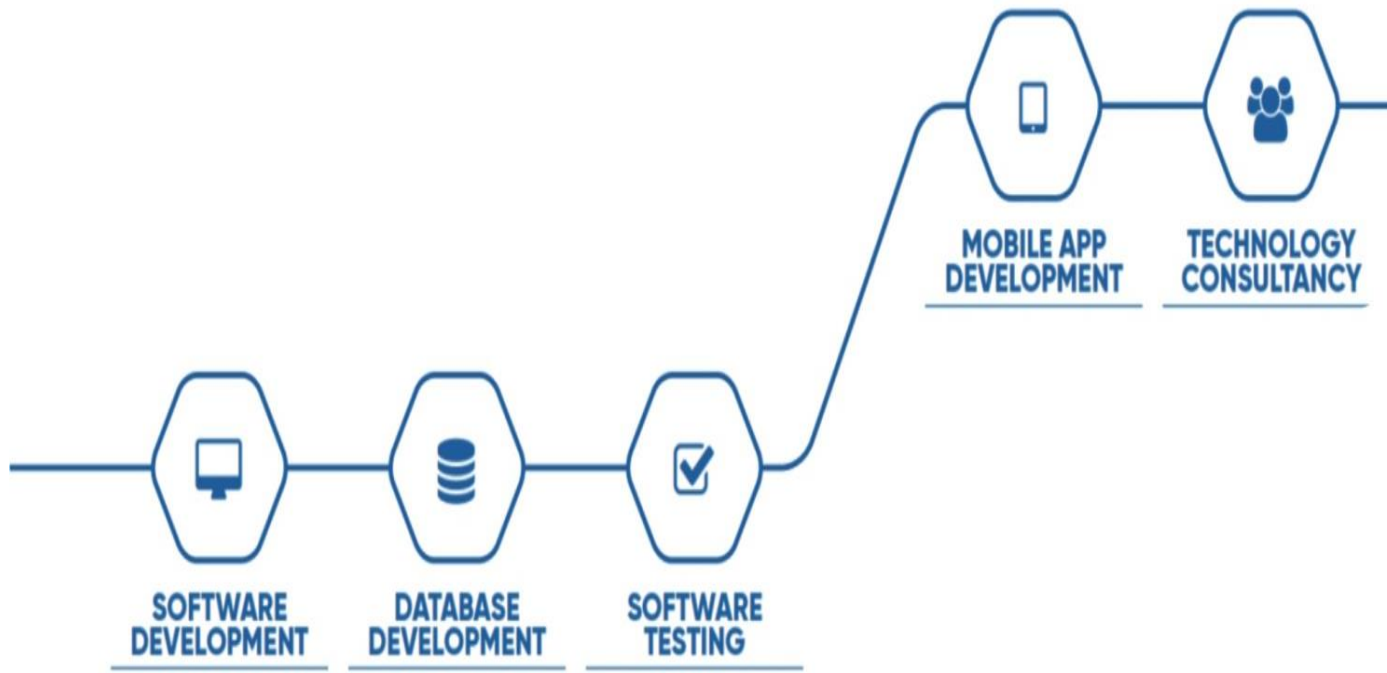



CONSTRUCTION OF REFINERY AND MAINTANCAE

Through our firms national practices **ISINGIDI GLOBAL LIMITED** is also involve in Oil and gas business services of excellent, we constantly strive to provide services of the highest quality and the best available advice to clients around the world

Our understanding and challenges of the demand and of oil and Gas company face enable our firms to develop services, methodologies and original thinking that specifically address the need of this sector. Look at industries challenges multiple angles, pooling our knowledge and resources to develop holistic services that are designed to fit our firms' clients' ever changing requirement.

We aimed to maintain our position as a leading advisor to the oil and gas sector by continuously developing strategic thought leadership and practical strategies that help our firms clients meet their challenges.

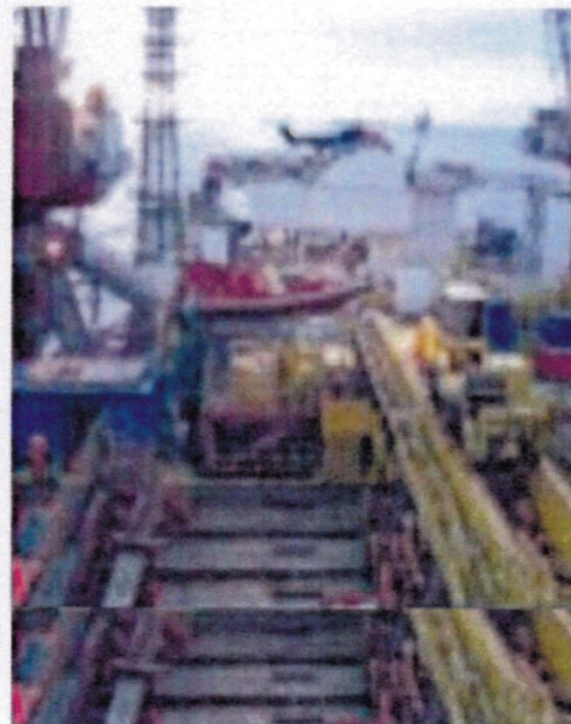



CONSTRUCTION OF TANK FARM

ISINGIDI GLOBAL LIMITED as a limited liability company in Nigeria it also carry on the business of drilling support for Oil and Gas industry; environmental management; marine logistics and support; and project management. It also involve in the business of marketing, supply and trading of crude oil and petroleum products.





ISINGIDI GLOBAL LIMITED as a renowned leader among energy/Oilin the Nigeria demonstrating a high level of social and

ecological responsibility and providing its clients with up-to-date services.

ISINGIDI GLOBAL LIMITED'S member firms invest significant time and resources in deepening our understanding of the sector. this enables us to provide our clients with strategic and insightful services that are truly tailored to their specific needs and based on a real understanding of their challenges.



EVENTS MANAGEMENT



service Beyond your Expectation

ISINGIDI GLOBAL LIMITED give a comprehensive service in the area of event management, runs and manage hotels, resorts, guest houses, lounge, motels and restaurant etc.





..... the surprised we get from our clients after event enable us to believe in our abilities and add more Ideas that will make your event wonderful through the provision of gift items and awards.





ISINGIDI GLOBAL LIMITED has the ability to apply foodservice production techniques and establish volumes production requirements, logistics planning, logical workflow and smooth delivery for a range of major public and private hospitals, commercial operators and airlines companies.

ISINGIDI GLOBAL LIMITED task for Government and Defence departments and delivers world class catering and related services to different levels of department staff, high profile corporate Guests, and military establishments.

Currently, we are proud to provide in Nigeria alone over 150 meals and laundry services to high profile military clients.

DREDGING SECTION

{DREDGING AND MARINE OPERATIONS} DREDGING/STOCK PILLING RECLAMATION. CHANNEL SWEEPING CANALIZATION SHORE PROTECTION, & JETTIES PILLING & CONSTRUCTION

ISINGIDI GLOBAL LIMITED has a long standing tradition in operating a company owned fleet of high performance dredgers. The equipment fully covers our Clients' requirements for the dredging of:

Shipping channels

Land reclamation

Ports

Stockpiling

Road construction

Nigeria is endowed with access to the Atlantic Ocean, numerous inland waterways and large wetlands from Lagos to Calabar. Without permanent dredging activities the development of the southern part of the country and the functionality of its ports - gateways of the nation - could not be sustained.



ELICOT DREDGE 16 X 14 INCHES AT EKEREMOBAYELSA

In Nigeria Since numerous construction projects in Nigeria also require dredging works, the dredging department rounds off the range of services offered by **ISINGIDI GLOBAL LIMITED** compared with other methods, dredging offers numerous advantages: the dredged material is removed through pipes, eliminating the need for costly construction of transport roads.



The activities performed in the past years illustrate the various possibilities offered by the existing dredging fleet in Nigeria. They included sand extraction and hydraulic filling of industrial sites, road embankment sand new construction areas, true-to-cross-section dredging of shipping channels, basins and trenches for gas and oil pipelines in swampy areas, plus extensive shore protection and river bank protection measures. Millions of cubic meters of sand have been moved.

Such a task can only be performed with the help of an efficient fleet of dredgers, such as the one owned by **ISINGIDI GLOBAL LIMITED** with its five cutter suction dredgers. These dredgers are supplemented by extensive equipment

such as special boats, booster stations, transportation, workshop and flushing pontoons, and dredging pipes of various diameters. A range of wearing and spare parts, constantly in stock, are readily available.

DAM CONSTRUCTION/MAINTENANCE BEFORE INTERVENTION WORK IN PROGRESS



ISINGIDI GLOBAL LIMITED is positioned to handle major dredging projects for private clients, oil companies, and Government. We have worked for some of the oil majors, also working for The Federal Government Nigeria on-going Lower River Niger Capital Dredging and Maintenances Project (Lot 5) 76kilometer by 2.5meter depth by 100meter widening, and on-going Lower Anambra/Ezu/Ugbenne River channel dredging 51.5kilometers by 5meters depth by 80meters widening for Anambra State Government.



GENERAL SUPPLIES

ISINGIDI GLOBAL LIMITED has met the challenges of Electrical, Civil/Building Engineering, Security Equipment and General

Procurement/Supplies demands by providing efficient supply and delivery solutions to its clients under a single point of contact and responsibility.

SCOPE OF OPERATION:

ISINGIDI GLOBAL LIMITED engage in procurement and supply of required items to Federal and State Governments and its ministries, Agencies, Parastatals and other corporate organizations. The company specializes in the sales, services, maintains and supplies of the following items:

- Security Equipment
- Office Furniture
- Computers, Printers, Photocopiers and Accessories
- Installation of Computers and Maintenances
- Telecommunication Equipment Installation and Maintenance
- Printing and Supplies of Official and Educational Books and Stationery materials.

SUPPLY OF OFFICE FURNITURES, COMPUTERS and ICT MATERIALS:



ISINGIDI GLOBAL LIMITED also specializes in the supply of office furniture, Computer accessories, Photocopier Machines etc for both private and government agency.



ISINGIDI GLOBAL LIMITED represents world leaders in supplying and Procurement of home and office furniture's in conjunction with its overseas partners.



As a service - oriented company, we provide a complete 'Service Package' from the idea, to the planning of interior decoration, to the supply and installation of furniture and accessories. Our consultation and planning team provide you with the most innovative design and production techniques, which gives you the competitive edge that you demand in today's changing market.



MARKETING: We engage in good service delivery and mega marketing approach. That is getting things done at the right time, to the right people at competitive and reasonable cost. This is achievable through the team work of professionalism and integrity embedded in the company.

PROCUREMENT

"The right goods and services, at the right time, at the lowest cost". That sums up **ISINGIDI GLOBAL LIMITED** approach to procurement, and we have the experience, the tools, and the know-how to make it work. By providing integrated, reliable, and cost-efficient supply chain management services, we help ensure the success of large and small scale projects.

PROJECT MANAGEMENT

Project management ties together all activities of a project. A project well-conceived and adequately financed and carefully drawn up highly experienced management and workforce.

ISINGIDI GLOBAL LIMITED is a leader in project management, with experience on some of the most complex engineering designs and construction jobs. We know how to manage all aspects of even

the most complex project, from engineering to procurement to construction and completion. We also are experts at resolving conflicts and identifying issues before they become problems. Our team focus on the overall picture, establishing priorities and coordinating activities and participants to ensure quality projects that are delivered safely, on time, and within budget.

COMMITMENT TO QUALITY

ISINGIDI GLOBAL LIMITED employees embrace customer-focused, data-driven philosophy and apply it to everything we do. We also work with our customers and suppliers to achieve the highest levels of quality possible.

We continue to build on successes by sharing best practices across all of our businesses, putting the full power of **ISINGIDI GLOBAL LIMITED** behind our quest for better and faster customer solutions.

There are three key elements of quality: customer, process and employee. Everything we do to remain a world-class quality company focuses on these three essential



SOLAR POWER BOREHOLE

ISINGIDI GLOBAL LIMITED also undertake borehole drilling projects i.e. solar and hand pump boreholes, the business activities are focused on providing services that include borehole drilling and servicing, installation of

borehole pumps, installation of water tanks, design and implementation of irrigation systems etc.

ISINGIDI GLOBAL LIMITED has undertaken a lot of drilling works in Nigeria and has drilled in all geological formations making it “the company” with the largest database in the nationally. Drilling of boreholes, Dredging/Reclamation, Dams construction and installation of overhead tanks and water reservoir, construction and installation of irrigation facilities, structural water works, pipeline design and fitting, geophysical and hydraulic conductivity studies, aquifer analysis, borehole development, pump test, installation and maintenance works, flood control and routing, water analysis etc. Since inception, the company has undertaken a lot of water drilling contracts. Drilling through various geological formations, metamorphic, volcanic and sedimentary ranges. Managed by experienced geoscientist and in collaboration with engineers from relevant authorities and institutions, the Company has moved from small, simple enterprise to a well-established enterprise.

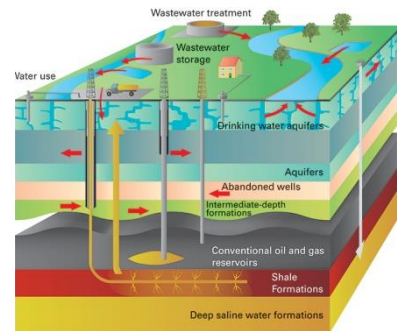

Other works that have been done with immense success are pumps supply and installation, borehole cleaning and small scale irrigation systems. Solar power adaptation has also seen increased growth.

A lot of installation done for solar pumps and accessories has created a firm indication that the future lies with solar system as a source of energy.

NB: The bore hole drilling operation is affected in stages viz:

STAGE 1: Geological Survey:

The initial step is to undertake a geological survey to determine the depth of the aquifer, good drinkable water and long lasting one. This is the feasibility work which will reveal the water level and rock basement which will enable us achieve a perfect work.

STAGE 2: We drill between 35-100 meters depending on the geological survey report showing the water level and basement rock. The basement rock does not pose much challenge as we have the needed equipment's to ensure success of the exercise.

STAGE 3: Drilling, casting, development and installation.

STAGE 4: Mechanical & Plumbing Work, DPC waste piping, water supply, channel piping, connections at input and output pipes.

SERVICES OFFERED ARE:-

- Drilling industrial and domestic boreholes
- Rehabilitation of boreholes
- Supply of water tanks and installation
- Supply of control panels for pumps and pumps installation
- Irrigation systems design and implementation







SUPPLY OF MEDICAL EQUIPMENTS

ISINGIDI GLOBAL LIMITED believes that accountability, culture change and integration of patient's choice into healthcare planning, coupled with regulatory compliance and performance improvement and evaluation of services, is key to delivering a relevant, effective healthcare and better outcomes for patients, service providers and government.

We work locally and globally in partnership with independent development organizations, Civil Service Organizations, Foundation Trusts, Focus Groups, government agencies and institution with the vision of making sure that the voice of the people who uses services are heard and their needs included in healthcare reforms and high quality service delivery.

Healthcare is changing very rapidly and has challenging complex issues. We believe that in areas of the world, we need to ensure that healthcare provision reflects the needs of the public and that they have access to healthcare provision.

LABORATORY SERVICES Our well-equipped and functional facility is appropriately positioned to render laboratory services. At every point in time, several researches,

Environmental analyses and studies are always ongoing in the facility.

The Laboratory covers a wide range of physicochemical and

biological analyses.



These analyses are carried out using our “Standard Operating Procedure” adopted from both national and International standard test protocols including ISO, ASTM, APHA, EPA, API, DPR and FMEnv. Our ISO 9001:2000 certifications is just a breath away as everything is being put in place to ensure that the certification is achieved in a few months.

Our team of analysts understands the need for quality delivery and our duty to ensure that appropriate decisions are taken in issues concerning the environment.



The appropriate safety equipment and gadgets are also in place to ensure personnel safety. The facility houses four (4) laboratories namely;



Wet Chemistry, Analytical Instrumentation, Laboratory and



FEDERAL REPUBLIC OF NIGERIA

CERTIFICATE OF INCORPORATION
OF A
PRIVATE COMPANY LIMITED BY SHARES
COMPANY REGISTRATION NO. 6926350

The Registrar - General of Corporate Affairs Commission

hereby certifies that

ISINGIDI GLOBAL LIMITED

is this day incorporated under the
COMPANIES AND ALLIED MATTERS ACT 2020

as a private company limited by shares

Given under my hand at Abuja this 4th day of April, 2023



A. G. Abubakar
Registrar - General

TAX IDENTIFICATION NUMBER: 31345153-0001

4/4/23, 9:53 PM

Mermat - ISINGIDI GLOBAL LIMITED



pension fund or employees' share scheme of the company or associated company, and
 c. companies are associated if one is a subsidiary of the other or both are subsidiaries of the same body corporate.

NAME, ADDRESS AND DESCRIPTION OF SUBSCRIBER SIGNATURE

{{subscriber::name
 address
 occupation
 date}}&{{signature}}

WITNESS

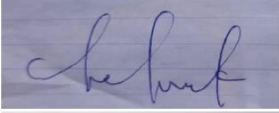
{{witness::name
 address
 signature
 date}}

SN	NAME AND ADDRESS OF SUBSCRIBER	NO. OF SHARES TAKEN BY EACH SUBSCRIBER	SIGNATURES OF SUBSCRIBERS
1	Name: IFEUWA CHEKWUBE EUCHARIA Address: 4, MGBIKE STREET, IFITE AWKA, ANAMBRA STATE,	1	
2	Name: OKEKE CHIGOZIE EMMANUEL Address: 4, MGBIKE STREET, IFITE AWKA, ANAMBRA STATE,	1	

Dated this 4 Day of April 2023

Particulars of witness to the above signatures:

Name of OKOYE EBUKA PAUL
 1. Witness: _____
 Address 51, MARINA STREET, LAGOS ISLAND, LAGOS STATE,
 of _____



Verify Electronic Stamp here: <http://stampduty.gov.ng/verification> Stamp Duty Cert. No: **2023-4296-23173-12809**

about:blank

28/29

4/4/23, 9:51 PM

Application For Registration of Company - ISINGIDI GLOBAL LIMITED

conditions if it were an individual ?

DIRECTOR'S DETAILS

1.	1. ROLE TYPE	DIRECTOR
	SURNAME	OKEKE
	FIRSTNAME	CHIGOZIE
	OTHER NAME	EMMANUEL
	EMAIL	OKEKECHIGOZIE78@GMAIL.COM
	PHONE NUMBER	08064644991
	NATIONALITY	NIGERIA
	SERVICE ADDRESS	1, ENYI STREET IRUZU, IRUZU ORANTO VILLAGE UKPO, ANAMBRA STATE, NIGERIA
	RESIDENTIAL ADDRESS	1, ENYI STREET IRUZU , IRUZU ORANTO VILLAGE UKPO, ANAMBRA STATE, NIGERIA
	GENDER	MALE
	DATE OF BIRTH	July 1982
	DATE OF APPOINTMENT	Apr 4, 2023
	STATUS	ACTIVE
2.	2. ROLE TYPE	DIRECTOR
	SURNAME	IFEUWA
	FIRSTNAME	CHEKWUBE
	OTHER NAME	EUCHARIA



Verify Electronic Stamp here: <http://stampduty.gov.ng/verification>



Stamp Duty Cert. No: 2023-4296-23173-12809

Environmental Monitoring Services

In line with local regulations and international best practices, **ISINGIDI GLOBAL LIMITED** carries out environmental monitoring for many of the Oil and Gas Majors in Nigeria. We are also the first point of call for most indigenous exploration and production startups that require tested and trusted professionals to provide these services.

Production of pharmaceuticals:

The local pharmaceutical manufacturing industry is currently able to meet 25 per cent of local demand. Nigerian manufacturers produce liquid preparations, tablets, capsules, ointments, lotions, creams and ophthalmic preparations.

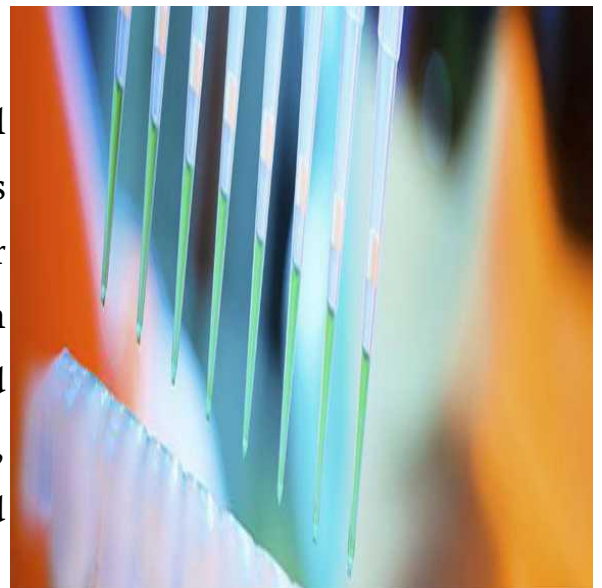

The local pharmaceutical industries are able to meet domestic demand for some classes of medicines in the proportions listed in Table the remaining 75 per cent of the market is increasingly dominated by imports from Asian companies.

Generally, the production flow scheme is in accordance with Good Manufacturing Practice.

Production processes are step-by-step, mixed manual and automated with the degree of automation varying between around 30 per cent and 80 per cent. Although nearly all of the 15 companies interviewed in the course of this report indicated that they planned to become fully automated, none had yet achieved this goal although some of them had reached the 80 per cent stage.

We know from research that Service Quality factors have been identified as the following:

- Timeliness and convenience,
- Personal attention
- Reliability and dependability
- Employee competence and professionalism
- Empathy
- Responsiveness
- Assurance
- Availability

Physical facilities and equipment Appearance of the personnel

The same characteristics has been found to apply to citizen's satisfaction with public service quality. Public sector quality improvement initiatives are on the rise worldwide as contracting and private service provision has become more common.

We assess or improve service efficiency and effectively, develop new pathways or services and needs with corporate governance and reporting including, risk and strategic planning. **ISINGIDI GLOBAL LIMITED** provides professional services tailored to meet individual corporations and individual needs. We are creative and innovative in working with our various clients in bringing their ideas to life.

Our expertise and knowledge base has enriched us with the capacity and capability to transform healthcare corporations and service delivery, advocate and influence policy making processes. **ISINGIDI GLOBAL LIMITED** consultants work with Communities and Service User's to ensure their involvement and choices are reflected in Healthcare Strategies, Policies and Local Area Agreements. We work with Healthcare Service providers to improve service delivery through various surveys to ensure that the quality of service they deliver puts service user's choice and needs at the fore front of their objectives.

We work at the local level to equip communities with the resources they need to increase their knowledge, enhance their development and empower them to express their needs, choices and engage in changing their lives. We have extensive experience in



developing and delivering quality advocacy services across a variety of settings.

OUR VISION AND VALUES

Our vision is to be the best healthcare company providing high quality solutions to service user's, healthcare corporations, governments and NGO's in a timely and responsive manner. We are committed to transforming the provision of healthcare both locally and globally. We believe very much in investing in our team and together we focus on doing what is right for our clients. We are passionate about delivering high quality uniquely tailored healthcare solutions.

We are committed wholeheartedly to work with government, committees, Wards, hospitals, Service User's and other groups to achieve enduring improvement and transformation of services for our clients. We essentially draw on our large resources and utilize our existing partnerships with multi agencies both locally and internationally to achieve sustaining health care reforms. We are passionate about making a measurable impact in all we do.

We believe fundamentally in health policies and provision that:

1. Fully provides information to its citizens
2. Puts User involvement at the core of Provider's objectives
3. Policies that creates national cultures of User involvement
4. Views Users as recipients and play participatory part in Service Delivery
5. User involvement in evaluation of service outcomes

6. Introducing Customer Charter in all Healthcare Services

RESPECT

We respect the capacity and desire for personal growth, as well as the talents and beliefs of clients, colleagues and all other people we meet in the course of our work. Regardless of position, we treat people with consideration. We value ideas on their merit, not on the tenure of their source.

We recognize that respect requires both truthfulness and empathy. We deal with one another in an open and honest way. We encourage constructive criticism. We reward performance and contribution consistent with our values. We utilize transparent decision making processes. We lead by example.

PARTNERSHIP

A partnership perspective guides **ISINGIDI GLOBAL LIMITED** relationships both internally and with clients. We take a long-term view in our relationships. We strive to build bonds founded on respect, caring, honesty, mutual support, and investment. We work together in a manner that is team-oriented, constructive, and challenging. Internally, we believe that a collegial environment fosters continuous learning. We know that teamwork and cooperation are essential to our success both as a company and as individuals. We work at all levels to drive lasting change. We appreciate our clients' knowledge and experience. We want to strengthen capabilities rather than substitute for management. We seek to provide a catalyst for change.

EXPERTISE

We adapt strategic decisions and practical actions tailored to clients critical issues and opportunities. The proven skills and capabilities of our outstanding consultants, many of whom are recognized experts in their respective fields have contributed to our success in handling complex cases and providing guidance to our clients. We believe in interdisciplinary collaboration and work with our experts from all over the world for a seamless integration to transform healthcare services such as :

1. Compliance and Monitoring Services
2. Performance Improvement
3. Healthcare Systems Procurement and Supply Chain
4. Home Care Services
5. Health care Contract Negotiation
6. Day Centre Services and Skills Empowerment & Training Centers
7. Advocacy Services supports vulnerable people to make informed decision and secure the right to services they are entitled such as:
 - Independence from influence of health and social care providers and any conflict
 - Empowerment to enable those using services to develop self-advocacy
 - Impartiality
 - Confidentiality
- Inclusion - recognition of diversity and ensure non exclusion due to

difference in language, culture, disability or capacity

- Supported Housing
 - a. Women suffering from abusive relations
 - b. Sheltered Accommodation for Vulnerable women and children

COMPLIANCE AND MONITORING SERVICES

Healthcare corporations of every size face a range of risks or have to comply with mandated regulatory standards requiring independent monitoring. Such ongoing challenges require an operating

environment that has robust internal controls and compliance policies that are tested and remediated on an ongoing basis. **ISINGIDI CLOBAL LIMITED** provides integrated global teams of compliance experts and specialists who offer a cost-effective approach to testing, enhancing and monitoring corporate compliance programs.

Effective compliance plays critical role in preventing threats and violations of the laws that could tarnish a corporation's image and impact its business relationships or financial viability. Our highly experienced Consultants bring detailed knowledge of their fields to client projects, providing full-scale assessments, process improvement and support for compliance programs.

- We have goals in every monitoring assignments - effectiveness and



efficiency.

- We fulfil these goals by designing our monitoring plan in a manner that utilises our extensive experience and resources, ensures independence and transparency in our work economy.
- Promotes cooperation with all interested parties, manages both tangible and intangible costs to the enterprise and maintains oversight and accountability.

We help analyze current policies and procedures to find gaps or breaches in existing safeguards. We are adept at designing and implementing controls that serve to rehabilitate deficiencies and/or monitor the continuing effectiveness of an organization's compliance programs in an ever-changing healthcare environment.

PERFORMANCE IMPROVEMENT

ISINGIDI CLOBAL LMITED provides clients with the expertise to successfully address the many challenges of the marketplace and achieve peak performance. With in-depth knowledge of best practices, combined with real-world operations experience, our experts quickly evaluate options and develop sustainable solutions. We provide clients with a complete array of powerful, proprietary management tools. Even more important, we



train our clients' staff so that the tools become a permanent part of the service providers operations e.g., Hospitals, Clinics, Nursing Homes, Dentists, Opticians and Care Homes.

Revenue Cycle

ISINGIDI CLOBAL LIMITED provides services to improve revenue management, including;

- Revenue cycle performance benchmarking
- Net revenue and cash flow performance improvement
- Patient access assessment and implementation
- Patient financial assessment and implementation
- Cash acceleration
- Denial management improvement
- Managed care contracting and rate benchmarking
- Revenue cycle dashboard and workflow tools

Productivity

We enhance operational productivity with the following services:

- Productivity opportunity improvement analysis
- Establishment of custom staffing standards/benchmarks
- Productivity monitoring systems
- Organizational assessment

Health Care Systems & Supply Chain

Our supply chain experts provide the following services:

- Doctor preference item management

- Value analysis and product selection
- New technology management - Medical and diagnostic equipment

Personal care

Strategic sourcing and process optimization

Benchmarking

Purchase service evaluation

Evaluation and optimization

Distribution and logistics management

Clinical integration of supply chain

HEMECARE SUPPORT SERVICE

Everyone deserves an efficient and effective healthcare support system. We work with our clients to improve health outcomes for people by providing specialized and innovative healthcare services with proven successes rates in the United Kingdom, United States and other developed countries in the world who have healthcare at the centre of all government priority.

We offer a range of flexible individualized packages and support services to individuals in their own homes. Our support services covers every aspect of everyday life to meet an individual's needs and support them in the way they like.

It can take great effort to deal with normal everyday activities when faced with ill health or immobility. We will support, encourage, empower and provide emotional support to help you remain independent in the familiar surroundings of your home.

WORKING WITH CLIENTS

- We work with our clients as partners
- Focus on listening
- Ask the right questions
- Understand Needs
- Tailor our comprehensive set of strategies and expertise
- We provide the analysis and recommend strategic options/Decision
- Translate decisions into swift actions - Implementation
- Help client to sustain enduring momentum and success

SURVEYS

We measure customer satisfaction depending on the information an organization hopes to obtain:

- We will analyse productivity
- Availability
- Professional quality
- User evaluation of services
- We obtain feedback through focus groups
- Patients usage and attitude surveys and personal surveys
- Discharged patients and extended care patients.
- We also use the Customer complaints and identified specific concerns and adhering to patients preferences.
- Communicate with the treatment team.

KEY CLIENTS

We count as our valued clients the following Primary Healthcare, NGO's and Organisations in the United Kingdom:

- a) Royal Greenwich NHS Primary Care
- b) Barnet NHS Primary Care Trust
- c) Brent NHS Primary Care Trust
- d) Enfield NHS Primary Care Trust
- e) Newham NHS Primary Care Trust
- f) Lewisham NHS Primary Care Trust
- g) Richmond Fellowship
- h) MIND Barnet
- i) Olive Healthcare Services Limited
- j) Golden Fox Consultancy
- k) RETHINK
- l) Metropolitan Housing Trust



MEMBERS OF THE EXECUTIVE TEAM

ISINGINI GLOBAL LIMITED

Okeke Chigozie E. Is the Chairman of **ISINGIDI Global LIMITED** where he leads all aspects of the business unit operations. he focuses specifically on the people management and operating strategy of the firm, the development, monitoring and implementation of the company's strategic planning process, accountable for accelerating and driving sustainable growth in revenue and profit across **ISINGIDI CLOBAL LIMITED**, leads the healthcare services and strategic business operations of the company. Okeke Chigozie E. has extensive experience providing strategic operations and performance improvement services to internal and external clients.